

Plat of Survey

Being a part of the Northwest quarter (1/4) of Section 4, Township 6 North, Range 3 East, Pulaski Township, Williams County, Ohio.

For... Linda Jinks, Trustee

OR 262 Page 283

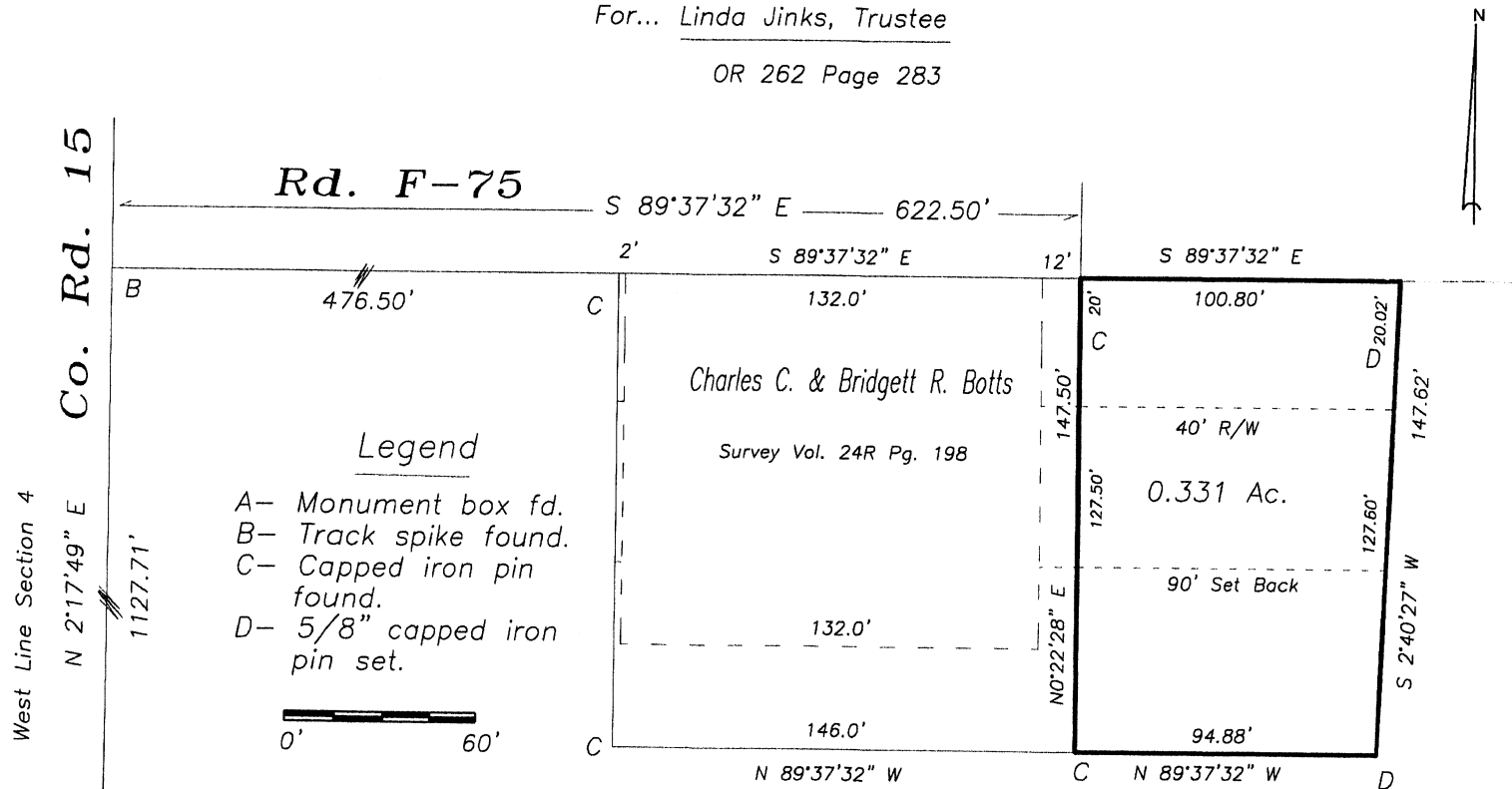

A West Qtr. Cor. Section 4

I do hereby certify that I surveyed the premises and prepared the above plat and that said plat is correct to the best of my knowledge and belief.

All dimensions are shown in feet and decimal parts thereof. This survey has been recorded in Volume 27R Page 144 of the Williams County Record of Surveys.

Thomas J Henry
7-27-18
Thomas J Henry, Registered Surveyor No. 6787

